Mrs. Hood's Strathspey

Abraham Mackintosh
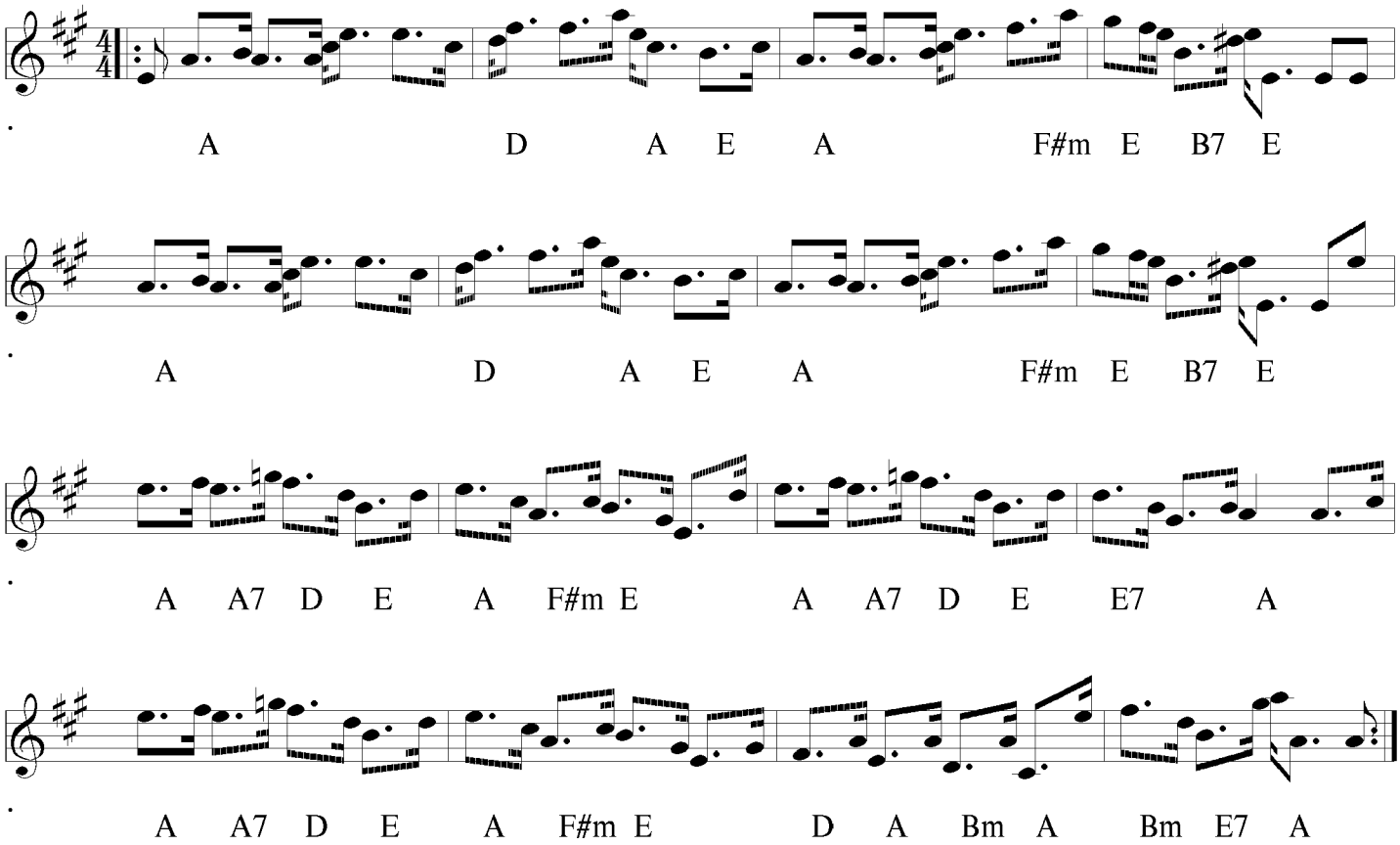
♩=128